入試状況はどう変化したかー私立中学受験状況

森上教育研究所
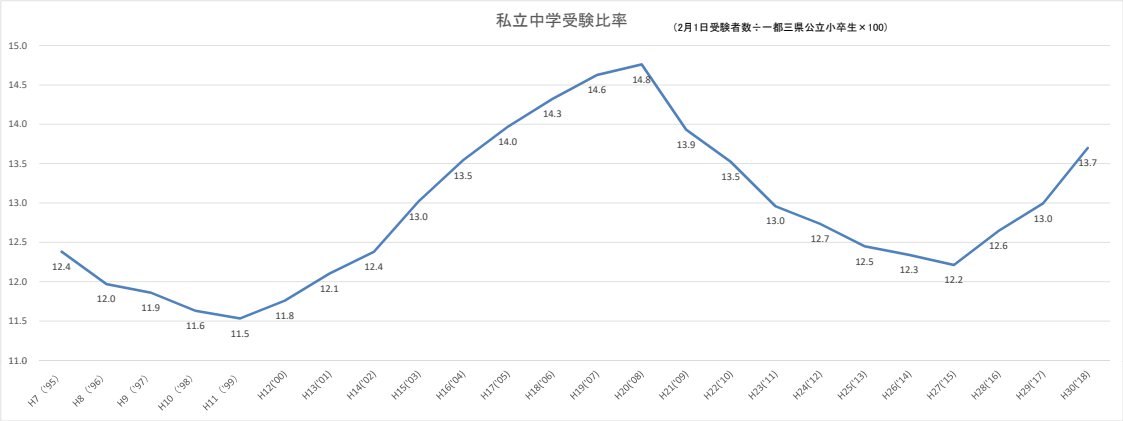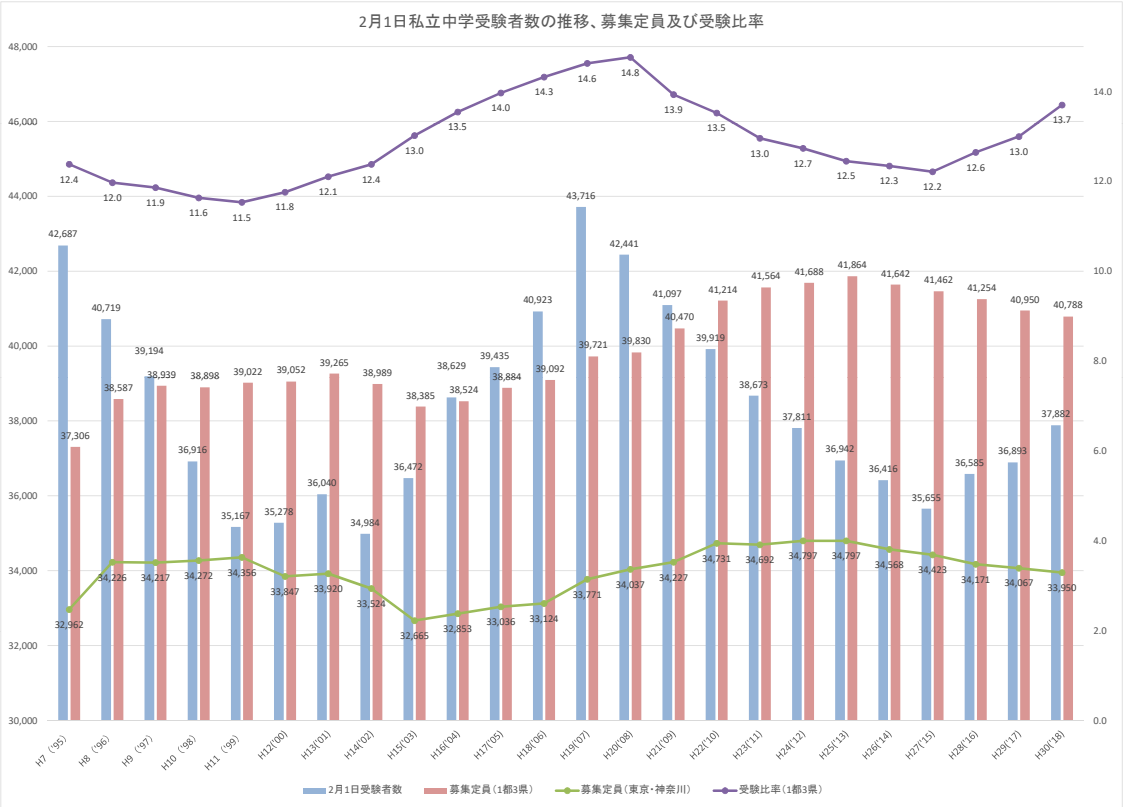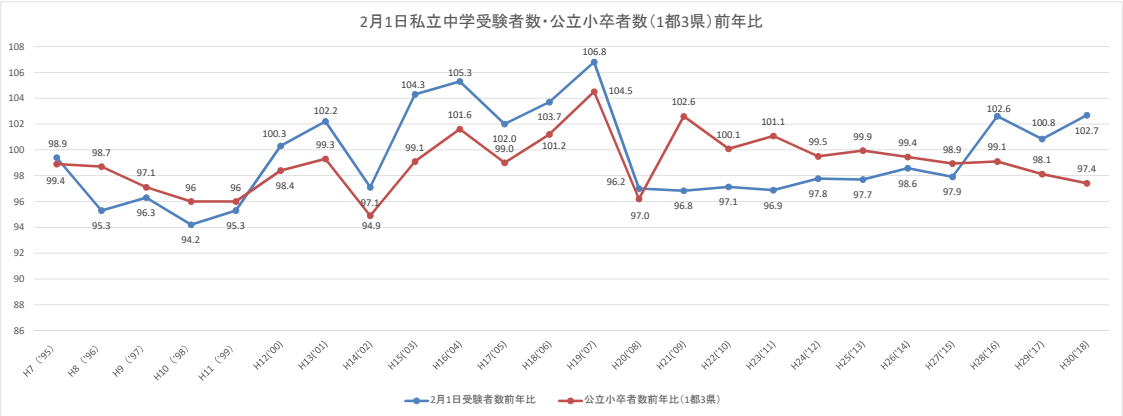
2018年2月20日